



Sungshin Women's University

Fact Sheet for Exchange Student Program Fall 2026 / Spring 2027 Semester

1. General Information

Name of University	Sungshin Women's University
Website	https://forms.gle/smWwKwCnrb4Gj4Bo9
Incoming team Contact Information	<ul style="list-style-type: none"> ▪ Team Manager - Mr. Il Kim ▪ Mr. Seung Woo Hong TEL: +82-2-920-7753 <ul style="list-style-type: none"> - Service and Management for International Students - Chinese ▪ Mr. Jong Min Lee TEL: +82-2-920-7789 <ul style="list-style-type: none"> - International Exchange Student Admission - Service and Management for International Students (Including GKS) - English ▪ Ms. Chunshi Zheng TEL: +82-2-920-7405 <ul style="list-style-type: none"> - Coordinator for Chinese-Speaking Countries - Chinese ▪ Ms. Akane Kawamata TEL: +82-2-920-7573 / 7237 <ul style="list-style-type: none"> - Coordinator for Japan, Tutoring Program - Japanese ▪ Ms. Yunkyong Noh, TEL: +82-2-920-7994 <ul style="list-style-type: none"> - International Student Admissions - GKS Student Management - English ▪ Ms. Eunsol Choi, TEL: +82-2-920-7937 <ul style="list-style-type: none"> - School of International Studies Academic Affairs, Mentoring Program - English ▪ Ms. Yunjung Han, TEL: +82-2-920-7301 <ul style="list-style-type: none"> - Issuance of Certificate of Admission, Buddy Program - English
Office Location	<p>Sungshin Women's University Office of International Affairs and Services Address: 2, Bomun-ro 34da-gil, Seongbuk-gu, Seoul 02844, Republic of Korea</p>
Dormitory	<p>TEL: +82-2-920-7359 Email: intl-dorm@sungshin.ac.kr Website: https://www.sungshin.ac.kr/dormitory/21610/subview.do</p>
Campus Location	<ul style="list-style-type: none"> ▪ Soojung Campus (Seoul, Donam) Address: 2, Bomun-ro, 34da-gil, Seongbuk-gu, Seoul 02844 ▪ Woonjung Green Campus (Seoul, Mia) Address: 55, Dobong-ro, 76 ga-gil, Gangbuk-gu, Seoul <p>Link: https://www.sungshin.ac.kr/main_eng/20078/subview.do Map: https://www.sungshin.ac.kr/campusMap/main_kor/view.do?findCate=A</p>

2. Academic Calendar

Schedule	Fall 2026	Spring 2027
Nomination deadline	March 17 - May 1, 2026	September 14 - October 23, 2026
Application (Online & Original Document Arrival Deadline)	Online: April 1 – May 22, 2026 Original-Documents Arrival: By May 22, 2026	Online: October 1 - November 23, 2026 Original-Documents Arrival: By November 23 2026
CoA Issuance Period	By the end of June 2026	By the end of December 2026
Semester Dates	September 1 st 2026 to end of December 2026	March 2 nd 2026 to end of June 2026
Dormitory Fee Payment	Notice before dormitory move-in	
Arrival Dates (Dormitory Move-in)	25 th and 26 th of August, 2026	23 rd and 24 th of February, 2027
Dormitory Residence Period	August 25, 2026 to December 30, 2026	February 24 to June 30 2027
Online Orientation	August 13, 2026	February 12, 2027
Offline Orientation	August 27, 2026	February 25, 2027
Course Registration*	August 12 - 14, 2026	February 17 - 29, 2027
Course Addition & Drop	Early September 2026	Early March 2027
Semester & Exam Period	1st Semester (Early March – Late June), 2nd Semester (Early September – Late December) Mid-term Exams: Week 7 or Week 8 Final Exams: Week 14 or Week 15 * Each course may have different exam periods	
Grade Results	Results : December 2026 Grade correction/finalization : End of December 2026	Results : June 2027 Grade correction/finalization : End of June 2027
*Course Registration Key Checkpoints	<p>※ The maximum credit limit: 19 for bachelor's students and 9 for master's students.</p> <p>Please note that applicants may not be able to enroll in the desired courses at Sungshin Women's University. Therefore, applicants should be careful to ensure that their graduation schedule is not affected. Any disadvantages, such as delayed graduation due to the inability to register for the desired courses, are the responsibility of the applicant</p>	

* Dates are subject to change every semester

* Course registration is based on a 'first come, first served' basis.

3. Nomination & Application Procedures

<p>Nomination (by Home University)</p>	<p>Student nominations must be submitted through the online form by the Home University coordinator no later than the deadline. https://forms.gle/pcWmaGGQaNxhC1Go6 * Please nominate students within the number specified in our agreement. * In case of a nominee's withdrawal from the exchange student program to Sungshin, please inform us without delay.</p>																
<p>How to Apply</p>	<p>1. Online Application (By Students) - Link: https://tis.sungshin.ac.kr/comm/nxui/member/join.do?join=9 - Upload the Application Documents 2. Sending Original Application Documents (By Home University) * Please send all original application documents for nominated students together by postal mail to the Office of International Affairs and Services, Sungshin Women's University, by original-documents arrival deadline * The 'Certificate of Admission (visa document)' <u>can only be issued upon the arrival of the original documents.</u></p>																
<p>Required Application Documents</p>	<p>* Please upload all required documents online and send the originals by post.</p> <ol style="list-style-type: none"> A copy of the student's online application form Copy of valid passport (Page with photo/name/date of birth must be clearly shown.) Official academic transcripts (English) Official certificate of enrollment issued by the home university Letter of Nomination: Free Format * Signed by the Director of International Office at Home University Proof of Bank Statement <table border="1" data-bbox="536 1137 1414 1433"> <thead> <tr> <th></th> <th>Period of Study</th> <th>Amount</th> </tr> </thead> <tbody> <tr> <td rowspan="2">Exchange Students (Tuition Waiver)</td> <td>One semester</td> <td>\$ 5,200 USD</td> </tr> <tr> <td>Two semesters (1 year)</td> <td>\$ 10,400 USD</td> </tr> <tr> <td rowspan="2">Visiting (Tuition paying students)</td> <td>One semester</td> <td>\$ 9,210 USD</td> </tr> <tr> <td>Two semesters (1 year)</td> <td>\$ 18,420 USD</td> </tr> <tr> <td>Double-Degree (Tuition paying students)</td> <td>Four semesters (2 years)</td> <td>\$ 18,420 USD</td> </tr> </tbody> </table> <ol style="list-style-type: none"> Personal Medical Assessment * Students with underlying health conditions or those who need to provide additional health information. <div style="border: 1px dashed black; padding: 5px; margin-top: 10px;"> <ol style="list-style-type: none"> Height, Weight, Eye vision, Hearing, Blood type Self check-up (medical history, allergy or other health-related matters) Clinician's opinion on your general health status Chest X-ray result Name of medical clinic and clinician's signature/stamp Proof of Vaccination, etc. </div> Color ID(passport) photo (3.5*4.5 cm) <i>(Online Upload only)</i> Language proficiency score: TOPIK, TOEFL, IELTS <i>(if applicable)</i> 		Period of Study	Amount	Exchange Students (Tuition Waiver)	One semester	\$ 5,200 USD	Two semesters (1 year)	\$ 10,400 USD	Visiting (Tuition paying students)	One semester	\$ 9,210 USD	Two semesters (1 year)	\$ 18,420 USD	Double-Degree (Tuition paying students)	Four semesters (2 years)	\$ 18,420 USD
	Period of Study	Amount															
Exchange Students (Tuition Waiver)	One semester	\$ 5,200 USD															
	Two semesters (1 year)	\$ 10,400 USD															
Visiting (Tuition paying students)	One semester	\$ 9,210 USD															
	Two semesters (1 year)	\$ 18,420 USD															
Double-Degree (Tuition paying students)	Four semesters (2 years)	\$ 18,420 USD															
<p>Period of Study</p>	<p style="text-align: center;">One semester or a Full year</p> <table border="1" data-bbox="536 1906 1375 2024"> <thead> <tr> <th colspan="2">Spring Intake</th> <th colspan="2">Fall Intake</th> </tr> <tr> <th>One semester</th> <th>Full year</th> <th>One semester</th> <th>Full year</th> </tr> </thead> <tbody> <tr> <td>March to June</td> <td>March to December</td> <td>September to December</td> <td>September to June</td> </tr> </tbody> </table>	Spring Intake		Fall Intake		One semester	Full year	One semester	Full year	March to June	March to December	September to December	September to June				
Spring Intake		Fall Intake															
One semester	Full year	One semester	Full year														
March to June	March to December	September to December	September to June														

Qualification of Students	<p>Any student (male/female) who meets the qualifications listed below can apply for the exchange student program at Sungshin Women's University.</p> <ol style="list-style-type: none"> 1) Who is nominated by their home university 2) Undergraduate students that have completed at least two semesters at their home university. (Graduate students must have completed at least one semester) 3) Students who have above-minimum grade required by their home university 4) Language Proficiency in either Korean or English (Submission of official scores is <u>not mandatory</u>.) <p>* Courses may require a certain level of language proficiency</p> <p>* Recommended Language Proficiency Level: Above TOPIK Level 3 or TOEFL iBT 71</p>									
✔ Major Selection	<ul style="list-style-type: none"> ❖ Students will be registered in the same or a related major as their home university. ❖ When applying through the portal, select a department that is the same as or most similar to your current major at your home university. If it does not align with your field of study, <u>the university will change it to a more appropriate department during the administrative process.</u> 									
✔ Course Restrictions & College/School limitations	<ul style="list-style-type: none"> • The maximum credit limit: 19 for bachelor's students and 9 for master's students. <table border="1" data-bbox="539 929 1385 1079"> <thead> <tr> <th></th> <th>Undergraduate</th> <th>Graduate</th> </tr> </thead> <tbody> <tr> <td>Acquirable Credits</td> <td>Up to 19 credits</td> <td> <ul style="list-style-type: none"> • Master's degree: Up to 9 credits • Doctoral degree: Up to 12 credits </td> </tr> <tr> <td colspan="3">Major-related courses: 3 credits / Electives: 2 to 3 credits (1 credit = Minimum 15 teaching hours; can vary by course)</td> </tr> </tbody> </table> <ul style="list-style-type: none"> • <u>Students may not be able to enroll in their preferred courses</u>, which may affect graduation credit requirements. The university is not responsible for any resulting disadvantages. • Course enrollment may be limited due to class capacity or restrictions based on major, student status, or course availability. • For master's courses, English-taught classes are very limited, and students may only be able to take undergraduate courses or Korean language classes. • Some courses listed as English-taught may still use Korean for textbooks, projects, or class activities; therefore, Korean proficiency may be required. 		Undergraduate	Graduate	Acquirable Credits	Up to 19 credits	<ul style="list-style-type: none"> • Master's degree: Up to 9 credits • Doctoral degree: Up to 12 credits 	Major-related courses: 3 credits / Electives: 2 to 3 credits (1 credit = Minimum 15 teaching hours; can vary by course)		
	Undergraduate	Graduate								
Acquirable Credits	Up to 19 credits	<ul style="list-style-type: none"> • Master's degree: Up to 9 credits • Doctoral degree: Up to 12 credits 								
Major-related courses: 3 credits / Electives: 2 to 3 credits (1 credit = Minimum 15 teaching hours; can vary by course)										

4. Course Information

Course Registration	<ul style="list-style-type: none"> • Course syllabus/description (English): <ul style="list-style-type: none"> - Link: https://sugang.sungshin.ac.kr/?lang=en (View All Courses → Choose Course Name → Syllabus) - Department Info: https://www.sungshin.ac.kr/main_eng/15067/subview.do (Select the Department → Curriculum and Professor Information) - General Education (School of Creative Convergence Studies) : https://www.sungshin.ac.kr/generaledu/15978/subview.do • Course Registration: Online registration by Students <ul style="list-style-type: none"> - Courses are registered online on a first-come, first-served system. Details will be shared given during the online orientation. - Once the class capacity is full, enrollment in your preferred courses will no longer be possible. - We have two campuses, Soojung and Woonjung. Please note that, due to
---------------------	--

	<p>the travel time between them, it may not be possible to attend consecutive classes scheduled on both campuses.</p> <ul style="list-style-type: none"> • Academic Curriculum (Course Category) <table border="1" data-bbox="531 286 1425 656"> <thead> <tr> <th colspan="2"></th> <th>Division (Grade Level)</th> <th>Remarks</th> </tr> </thead> <tbody> <tr> <td rowspan="4">Major</td> <td rowspan="2">Core Major</td> <td>1</td> <td>Introductory and exploratory courses that provide foundational knowledge of the major.</td> </tr> <tr> <td>2</td> <td>Core courses suitable for students who have completed introductory-level coursework.</td> </tr> <tr> <td rowspan="2">Advanced Major</td> <td>3</td> <td>Courses designed to develop professional knowledge based on Divisions 1 and 2.</td> </tr> <tr> <td>4</td> <td>Elective courses within the advanced major curriculum, suitable for gaining in-depth expertise.</td> </tr> <tr> <td colspan="2">General Education</td> <td colspan="2">Core · Distribution · Career Courses</td> </tr> <tr> <td colspan="4">- Course divisions (1, 2, 3, 4) are assigned based on academic year levels.</td> </tr> </tbody> </table>			Division (Grade Level)	Remarks	Major	Core Major	1	Introductory and exploratory courses that provide foundational knowledge of the major.	2	Core courses suitable for students who have completed introductory-level coursework.	Advanced Major	3	Courses designed to develop professional knowledge based on Divisions 1 and 2.	4	Elective courses within the advanced major curriculum, suitable for gaining in-depth expertise.	General Education		Core · Distribution · Career Courses		- Course divisions (1, 2, 3, 4) are assigned based on academic year levels.			
		Division (Grade Level)	Remarks																					
Major	Core Major	1	Introductory and exploratory courses that provide foundational knowledge of the major.																					
		2	Core courses suitable for students who have completed introductory-level coursework.																					
	Advanced Major	3	Courses designed to develop professional knowledge based on Divisions 1 and 2.																					
		4	Elective courses within the advanced major curriculum, suitable for gaining in-depth expertise.																					
General Education		Core · Distribution · Career Courses																						
- Course divisions (1, 2, 3, 4) are assigned based on academic year levels.																								
<p>✓ English-taught Courses</p>	<ul style="list-style-type: none"> • Courses taught in English are offered in general education and departmental courses; however, availability may be limited, and many courses are conducted in Korean. • Some courses may have restrictions based on major or academic year. • Certain courses may be available only to Korean degree-seeking students. • Team projects or group activities in class may be conducted together with Korean students. • The list of English-taught courses will be available about one month before the semester starts. • Please note that you may not be able to enroll in all desired courses. Any issues affecting your graduation will be your responsibility. 																							
<p>Korean Language Class</p>	<ul style="list-style-type: none"> • University Courses (Regular Undergraduate Courses) <ul style="list-style-type: none"> - Link: https://sugang.sungshin.ac.kr/?lang=en (View All Courses → Select Department ‘[본부]International Affairs and Services Team’ → Korean learning Courses) • International Education Institute (Korean Language Classes) <ul style="list-style-type: none"> ※ The tuition fee for the Korean Language Program varies depending on the number of credits. Applicants are required to pay KRW 160,000 in total (Application fee: KRW 80,000, Textbook fee: KRW 80,000), which is non-refundable. <table border="1" data-bbox="531 1433 1425 1765"> <thead> <tr> <th colspan="2">Enrollment status</th> <th colspan="2">Intensive Korean Language Classes at Sungshin Institute for International Education (Regular tuition fee: KRW 1,600,000)</th> </tr> <tr> <th>Undergraduate</th> <th>Graduate</th> <th></th> <th></th> </tr> </thead> <tbody> <tr> <td>9 credits or less</td> <td>3 credits or less</td> <td>Tuition Fee: Waived Application/Textbook Fee: KRW 160,000 Total: KRW 160,000</td> <td rowspan="2">10 weeks Total of 200 hours (20hours/week)</td> </tr> <tr> <td>10 credits or more</td> <td>4 credits or more</td> <td>Tuition Fee: KRW 800,000 (50% off) Application/Textbook Fee: KRW 160,000 Total: KRW 960,000</td> </tr> </tbody> </table> <ul style="list-style-type: none"> • International Education Institute (국제교육원운영팀) Email: lang@sungshin.ac.kr Link: https://www.sungshin.ac.kr/siie_eng/index.do 	Enrollment status		Intensive Korean Language Classes at Sungshin Institute for International Education (Regular tuition fee: KRW 1,600,000)		Undergraduate	Graduate			9 credits or less	3 credits or less	Tuition Fee: Waived Application/Textbook Fee: KRW 160,000 Total: KRW 160,000	10 weeks Total of 200 hours (20hours/week)	10 credits or more	4 credits or more	Tuition Fee: KRW 800,000 (50% off) Application/Textbook Fee: KRW 160,000 Total: KRW 960,000								
Enrollment status		Intensive Korean Language Classes at Sungshin Institute for International Education (Regular tuition fee: KRW 1,600,000)																						
Undergraduate	Graduate																							
9 credits or less	3 credits or less	Tuition Fee: Waived Application/Textbook Fee: KRW 160,000 Total: KRW 160,000	10 weeks Total of 200 hours (20hours/week)																					
10 credits or more	4 credits or more	Tuition Fee: KRW 800,000 (50% off) Application/Textbook Fee: KRW 160,000 Total: KRW 960,000																						
<p>Grading System</p>	<p>- Undergraduate: Out of 4.50, <u>Relative Evaluation</u></p> <table border="1" data-bbox="531 1937 1425 2033"> <thead> <tr> <th>Grade</th> <th>GPA</th> <th>Grade</th> <th>GPA</th> <th>Grade</th> <th>GPA</th> </tr> </thead> <tbody> <tr> <td>A+</td> <td>4.5</td> <td>B-</td> <td>3</td> <td>D0</td> <td>1.3</td> </tr> <tr> <td>A0</td> <td>4.2</td> <td>C+</td> <td>2.6</td> <td>D-</td> <td>1</td> </tr> </tbody> </table>	Grade	GPA	Grade	GPA	Grade	GPA	A+	4.5	B-	3	D0	1.3	A0	4.2	C+	2.6	D-	1					
Grade	GPA	Grade	GPA	Grade	GPA																			
A+	4.5	B-	3	D0	1.3																			
A0	4.2	C+	2.6	D-	1																			

	A-	4	C0	2.3	F	0
	B+	3.6	C-	2		
	B0	3.3	D+	1.6		
- Graduate School: Out of 4.50						
	Grade	GPA	Grade	GPA		
	A+	4.5	C+	2.6		
	A0	4.2	C0	2.3		
	A-	4.0	C-	2.0		
	B+	3.6	F			
	B0	3.3				
	B-	3.0				
	<ul style="list-style-type: none"> • Korean Language at Institute for International Education <ul style="list-style-type: none"> - Out of 100% - Mid Term (40%), Final (40%), Attendance (10%), Attitude (10%) 					
	Transcript Issuance	<ul style="list-style-type: none"> • Academic Transcript Issuance <ul style="list-style-type: none"> - Fall semester: Mid-February - Spring semester: Mid-August • All students' academic transcripts will be sent together by email to the <u>Home University Coordinator</u>. Please note that original hard copies will not be provided. 				

5. Student Life at Sungshin

Health Insurance	Private Health Insurance (Mandatory) <ul style="list-style-type: none"> • As required by the Korean Ministry of Education, you are required to be covered by Korean private health insurance. • For a one-time payment of around KRW 80,000, coverage is provided for six months (one semester). • The purpose of this private insurance is to cover medical gaps that may arise from the time you enter the country until your National Health Insurance coverage begins, which can take several months. • <u>The Certificate of Admission will be issued only after the payment has been confirmed.</u> Further details will be provided to students who have completed the application.
	National Health Insurance (Mandatory) <ul style="list-style-type: none"> • National Health Insurance is mandated by the law. • National Health Insurance is applied upon the issuance of the Residence Card. • Details about registration and fees are TBA. • Fees must be paid on a monthly basis. (₩80,000–100,000 per month) • Students with Japanese or French nationality are eligible to apply for the exemption. (Students must apply for the exemption individually)
Student Visa (D-2)	<p>All incoming international students at Sungshin must obtain a D-2 student visa.</p> <ul style="list-style-type: none"> • Required documents provided by Sungshin Women's University: <ol style="list-style-type: none"> 1. Certificate of Admission 2. Business Registration Certificate of Sungshin Women's University • Documents Sending Date: <ul style="list-style-type: none"> - Spring semester: Early to Mid January - Fall semester: Early to Mid July ◆ Note

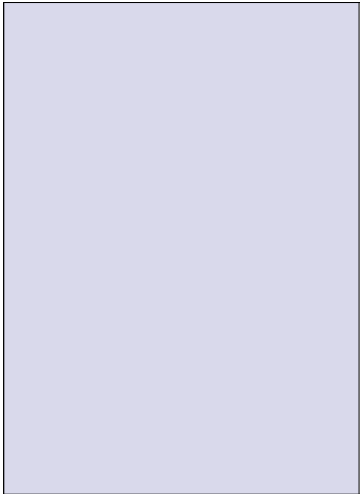

- After receiving the Certificate of Admission and the Business Registration Certificate from us via email, you can apply for a D-2 student visa at the Korean Embassy in your home country. Please contact the relevant diplomatic mission for specific procedures, required forms, and processing time, as they may vary by country.
- The D-2 student visa is valid for a single entry to Korea. **Without an ARC, you cannot re-enter Korea on the same student visa.** Be sure to obtain your ARC before departure during your exchange period.
- Please note that your D-2 visa will be used upon your first entry into Korea and will be invalidated when you depart from Korea in the absence of a valid Registration Card. Should you wish to go ahead with the above planned itinerary, you will need to apply for D-2 visa again for your exchange program.

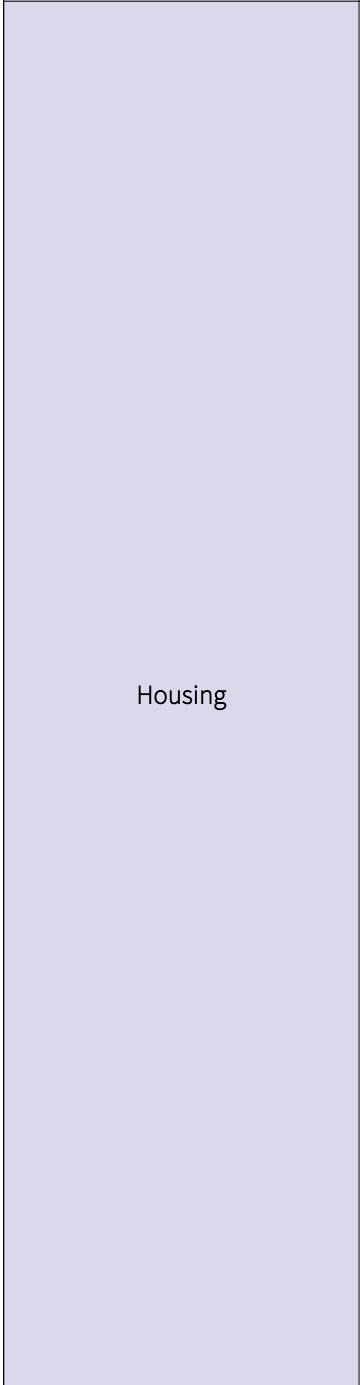

Housing

- **Dormitory Accommodation:** Dormitory housing is available for international students.
- **Room Type:** Double Room / Triple Room / Quadruple Room (Room assignments may vary depending on the university’s circumstances.)
- **Location:** All dormitories are located within a 5–10 minute walking distance from campus.
- **Room Assignment:** **Rooms are randomly assigned** by the housing manager according to the number of students.
- **Application for Dormitory:** On your online application form, **select “Yes”** to reserve a spot in the dormitory.
- In early January, you will receive a [Google Form survey to complete the final confirmation or cancellation](#), along with further details.
- **Dormitory Cancellation Deadlines:**
 - Spring Semester: July 31, 2026
 - Fall Semester: January 29, 2027
- **Payment:**
 - Method: **Bank Transfer**
 - Deadline: **Within 1-2 days after moving into the dormitory**
 - Please exchange currency before arrival, as international transfers, ATMs, and card payments may not be reliable.
 - Failure to complete payment by the deadline may result in eviction from the dormitory.
- **During Vacation:** Dormitory stay is available upon prior request.
- **Fees** (All fees are subject to change)

	Type	KRW Semester Fee	Period	Notes
External Agency	Single	2,940,000	2026 Fall Semester 25th of August to 30th of December 2026	6 Different Buildings (Studio Type) All residents are international students
	Double/Triple	1,750,000		
	Quad	1,537,500		
The House	Double	2,097,380	2027 Spring Semester 23th of February to 30th of June 2027	Newly Built First come-first served
Sungmiryo	Double	1,857,380		Run by the University (Shared bathroom, showers, and kitchen)
	Triple	1,487,500		
	Quad	1,115,630		

	<ul style="list-style-type: none"> • Contact Information <p>TEL: +82-2-920-7359 Email: intl-dorm@sungshin.ac.kr Website: https://www.sungshin.ac.kr/dormitory/21610/subview.do</p>
<p>Rough Estimate of Cost of Living in Seoul</p>	<ul style="list-style-type: none"> • Housing: Single room ₩ 680,000 / Double room ₩ 400,000 monthly • Food/ Meals: Approx. ₩ 400,000 monthly • Local Transportation: Approx. ₩ 50,000 monthly • Personal Expenses: Approx. ₩ 200,000 monthly ✔ Approx. ₩ 1,050,000 ~ 1,330,000 monthly
<p>Sungshin Global Friends (Tutoring)</p>	<p>Tutoring (Language Exchange)</p> <ul style="list-style-type: none"> - Sungshin students (Korean) and international students teach each other their native languages. - Enhances learning and intercultural understanding by encouraging students to improve their language skills through consistent study and cultural exchange. - Global Plus Scholarship: 100,000 KRW for all participants upon completion.
<p>Sungshin Global Friends (Buddy)</p>	<p>The Buddy Program aims to support international students in both academic and daily life, and also share language and cultural exchange.</p> <ul style="list-style-type: none"> • Program Details <ul style="list-style-type: none"> - Free participation (no fee required) - Support for international students' academic and campus life • Requirements <ul style="list-style-type: none"> - Attend at least 10 sessions during the program period - Participate in mandatory in-person activities • Eligibility <p>Only students who can maintain consistent communication and activities with a Korean mentor student may apply</p>
<p>Sungshin International Students Association (SISA)</p>	<p>Sungshin students and international students participate in various cultural exchange programs, experience Korean culture, participate in Sungshin Festival and share other aspects of school life</p> <ul style="list-style-type: none"> - Support for International Students' Campus Life - Planning and Hosting Exchange Events (Support for international students upon arrival and orientation, workshops, cultural experiences, Sungshin Global Festival, sports day, farewell parties, etc.) - Instagram: @sungshin.sisa (https://www.instagram.com/sungshin.sisa/)



한서대학교
HANSEO UNIVERSITY



한서대학교
HANSEO UNIVERSITY

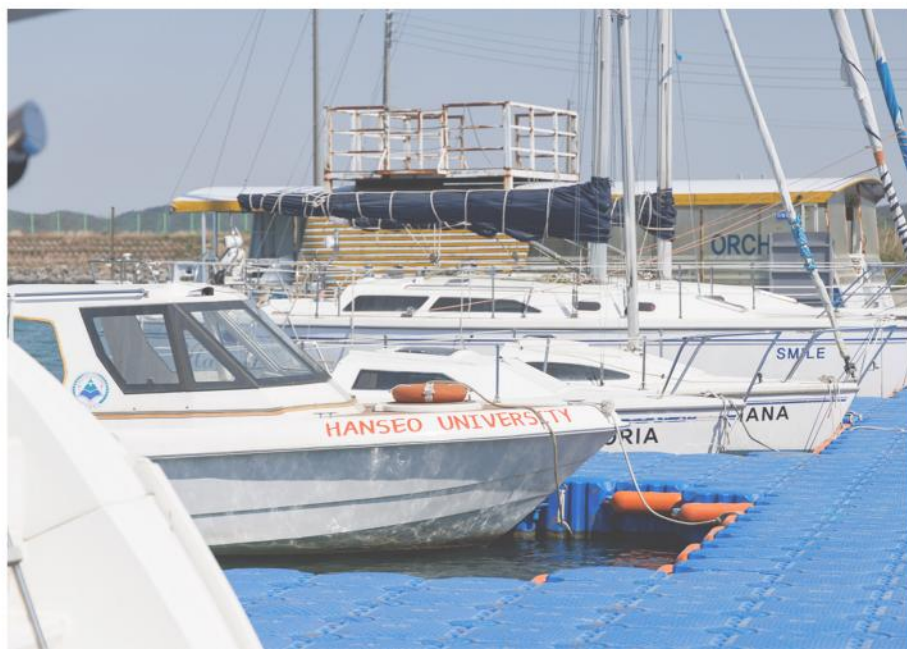



目录

INDEX

Chapter. 1 特色化教育	1
Chapter. 2 学部	4
Chapter. 3 大学院	9
Chapter. 4 韩国语课程	12
Chapter. 5 入学指南	13
Chapter. 6 申请材料	16
Chapter. 7 校园地图	18

HANSEO UNIVERSITY ADMISSION GUIDELINES



特色化教育成果

2,000亿 ·



航空 · 机场特色化

航空+机场特色化基础建设投资

- 每天超过800次的飞行实习和起降训练
- 拥有韩国境内最多的教学用飞机
- 航空教育平台继南非和肯尼亚之后出口至蒙古国
- 韩国国内中首个拥有飞行场的大学（1.2公里跑道）

330亿 ·



设计融合特色化

航空+设计融合特色基础建设投资

- 8年内获得50亿政府支持的国际设计融合专门研究生院
- 荣获世界三大设计奖 Red Dot、IDEA、IF
- 连续5年在CES上获得最多奖项的韩瑞大学

380亿 ·



海洋特色化

水上休闲特色化教育园区

- 大型游轮+教育用水上基础设施
- 拥有20万坪的海洋专用设施（31艘游艇，10艘小艇，417件辅助设备）
- 被海洋警察厅及行政安全部门认证
指定为安全教育委托机构 / 驾驶执照考试场认证

特色化项目介绍

| 航空

韩瑞大学航空学院在2011年被韩国大学评估院评为“特殊产业专业人才培养特色大学”，是韩国首个获得认证的公认特色化大学。如今，它已经从“首个”发展到“最佳”，成为航空教育领域的特色化名门学院。

韩瑞大学泰安校区不仅为韩国国内其他大学的学生提供教育，同时也为外国留学生和普通大众提供国际化标准的航空专业教育。

| 艺术

韩瑞大学在今年1月于美国拉斯维加斯举办的CES2024上，荣获了3项创新奖（Innovation Awards），取得了优秀的的成绩。该奖项由美国消费者技术协会（CTA）每年在CES上颁发，授予最具创新性的产品。韩瑞大学在2020年荣获了1项创新奖，2021年荣获了3项，2022年荣获了9项，2023年荣获了5项，2024年又新增了3项。连续5年间，韩瑞大学共获得了21项创新奖，在国内外大学里获得CES创新奖最多的大学。

| 海洋

韩瑞大学拥有韩国内唯一的20万平方米海洋特色化教育设施。

海洋运动教育中心拥有游轮和游艇在内的实习用船，并配备风帆冲浪、水下运动装备、皮划艇等水上运动设备，以及游泳池、潜水专用池和可容纳250人的住宿设施等，为海洋运动相关教育和水上休闲活动提供必要的设备和设施。

提供游轮引擎维护和实习培训基地服务，韩瑞大学也在海洋产业人才培养方面做出贡献。



| 航空学院

韩瑞将成为实现你梦想的蓝天。

专业：

航空交通物流系 / 机场行政系 / 航空驾驶系 / 直升机驾驶系 /
航空维修系 / 航空保安系



| 航空航天工程学院

我们培养具备跨学科能力，
能够为航空领域带来无限可能的综合型人才。

专业：

航空机械工程系 / 航空电子工程系 / 航空工业工程系 /
航空工业工程系 / 新材料化学工程系 / 环境·土木·建筑系



| 航空观光学院

韩瑞大学培养具备深厚内涵和旅游观光领域实战经验的国际化人才。

专业：

航空观光系 / 航空外国语系 / 酒店赌场观光系



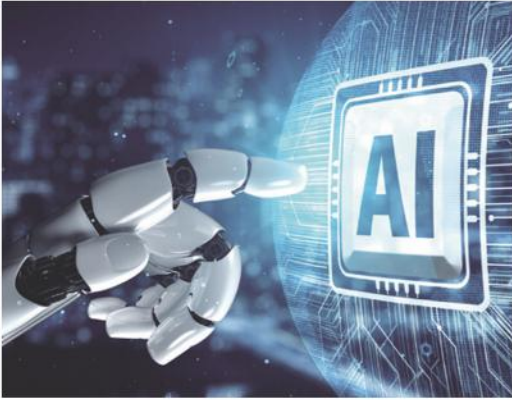

| AI · SW学院

韩瑞大学培养在第四次工业革命中具备不断增长专业知识，
旅游领域实际经验的国际化人才。

专业：

航空AI软件学系 / AI机器人系 / AI智能移动科技系



| 保健学院

情暖人心，光明未来。

韩瑞期待与您共同迎接未来的保健医疗人才。

专业：

社会福祉系 / 牙卫生系 / 作业治疗系 / 放射线系 / 物理治疗系 /
护理系 / 医疗康复系 / 水产生命医学系



| 海洋 · 体育学院

高就业率，德智体兼备的专业体育人才摇篮。

专业：

海洋警察系 / 警卫秘书系 / 休闲海洋体育系

| 设计融合学院

培养跨越现实与虚拟现实的创新融合型人才。

专业：

影视动画系 / 空间设计系 / 视觉设计系 / 工业设计系



| 文化创意产业学院

21世纪无法替代的坚实力量，共同寻找引领新时代的创作者。

专业：

文化遗产保护系 / 媒体文艺创作系 / 实用音乐系 / 电影影像系



| 自由专业学院

培养引领现代社会的创新和自主型人才。

专业：

自由专业系



专业设置(本科)

学院	学科	学费(KRW)
✈️ 航空学院	航空交通物流系(航空运输、物流)	4,965,000
	直升机驾驶系	4,965,000
	航空驾驶系	4,965,000
	机场行政系	3,604,000
	航空维修系	4,695,000
	航空保安系	4,965,000
🚀 航空航天工程学院	航空机械工程系	4,695,000
	航空电子工程系	4,695,000
	航空工业工程系	4,695,000
	无人驾驶飞机系	4,965,000
	新材料化学工程系(新材料, 化学工程)	4,695,000
🌳 航空观光学院	环境·土木·建筑系(建筑学, 土木工程, 环境工程)	4,695,000
	航空观光系	4,965,000
	酒店赌场观光系	4,230,000
	航空外国语系	3,604,000
🤖 AI·SW学院	航空AI软件学系	4,695,000
	AI智能移动科技系	4,695,000
	AI机器人系	4,695,000
🏥 保健学院	社会福祉系	4,309,000
	牙卫生系	4,309,000
	作业治疗系	4,309,000
	放射线系	4,309,000
	物理治疗系	4,309,000
	医疗康复系	4,309,000
	水产生命医学系	4,695,000
	护理系	4,502,000
🌊 海洋·体育学院	海洋警察系	4,230,000
	休闲海洋体育系	4,647,000
	警卫秘书系	4,230,000
🎨 设计融合学院	影视动画系	4,695,000
	视觉设计系	4,695,000
	空间设计系	4,695,000
	工业设计系	4,695,000
🎭 文化创意产业学院	媒体文艺创作系	3,604,000
	文化遗产保护系	4,773,000
	实用音乐系	4,811,000
	电影影像系	4,695,000
🎓 自由专业学院	自由专业系	4,965,000



奖学金 - 本科

入学前	入学后
入学时的奖学金根据韩国语能力考试级别减免	入学后的奖学金根据前一学期的成绩分等级减免
TOPIK 5级~ 第一学期学费减免50%	95分以上(A+) 或以上减免80%的学费
TOPIK 4级 第一学期学费减免40%	90~94分(A) 减免50%的学费
TOPIK 3级 第一学期学费减免30%	80~89分(B+ ~ B) 减免40%的学费
TOPIK 2级 第一学期学费减免20%	70~79分(C+ ~ C) 减免30%的学费
TOPIK 1级 没有减免优惠	65~69分(D+) 减免20%的学费

※ 学分64分以下的学费没有减免优惠

专业设置 (一般大学院)

分类	招生学科	硕士	博士	硕博连读	备注	
人文社会	老年福利系	○	○			
	儿童青少年商谈心理系	○	○			
	韩中语言文化系	○	○	○		
	航空观光系	○				
	行政系	○	○			
自然学科	物理治疗	○	○			
	美术心理治疗系	○				
	放射线系	○				
	作业治疗系	○				
	牙卫生系	○				
	航空驾驶管理系	○	○			
	海洋生命科学系	○	○		可提供英文授课	
工学	新材料工学系		○			
	安全保健系	○	○			
	土木工程系	○				
	航空工业管理工程系	○			可提供英文授课	
	航空工业移动工程系	○				
	化学工程系	○				
	环境工程系	○	○			
艺术体能	美容科学系	○	○	○		
	体育系	○	○	○		
学科间合作专业	人文社会	文化财系		○		
		融合终生教育系	○	○	○	可提供英文授课
		K-ESG领导力系	○			
	自然科学	保健医疗系		○		
		推拿康复福利系		○		
	康复科学系	○				
	工学	航空系统工程系	○	○		
艺体	交互设计系		○			

学费(一般大学院)

分类	学位	注册费	学费	合计
人文社会	博士	700,000	3,946,000	4,646,000
	硕士		3,800,000	4,500,000
自然科学	博士		4,631,000	5,331,000
	硕士		4,460,000	5,160,000
工学	博士		5,122,000	5,822,000
	硕士		4,936,000	5,636,000
艺术体能	博士		5,122,000	5,822,000
	硕士		4,936,000	5,636,000

专业设置(航空融合大学院)

分类	招生学科
人文社会	国防安全政策系
	行政系
自然科学	航空驾驶管理工程系
	航空海洋运动系
工学	无人机应用系
	航空软件工程系
	航空电子工程系
	航空维修管理系
	AAM系

• 在韩瑞大学攻读硕士学位期间，我校实行申请学分代替论文制度。

学费(航空融合大学院)

分类	学位	注册费	学费	合计
人文社会	硕士	700,000	3,597,000	4,297,000
自然科学			3,870,000	4,570,000
工学			4,158,000	4,858,000

- 所有姐妹院校的学生享有40%的学费减免，韩瑞大学本科毕业生也享有减免资格。
- 在校生根据上一学期的成绩评定奖学金。
- 奖学金具体评判标准请参考研究生院的"奖学金规定"。

专业设置 (国际交互设计专门大学院)

分类	招生学科	专业
工学	设计·工学交互系	设计材料融合专业
		设计表面处理融合专业
自然学科	文化艺术设计交互系	空间设计
		文物保护
		视觉传达
		影视动画
		产品设计

学费 (国际交互设计专门大学院)

分类	课程	入学金	备注	合计
工学	硕士	700,000	4,936,000	5,636,000
艺术体能				



大学院 奖学金

分类	支付对象	奖学金支付标准
外国人 A	父母都是非韩国国籍的外国人	① 入学时学费的40% ② 减免入学费 (本校出身者) ③ 之后根据成绩分等级减免
外国人 B	父母都是非韩国国籍的外国人, 并属于以下情况: · 姐妹大学在职老师 · 姐妹大学推荐的在职老师	① 入学时学费的50% ② 减免入学费 (本校出身者) ③ 之后根据成绩分等级减免



韩国语课程

韩瑞大学语学院为适应全球化时代,强化大学教育的竞争力,为了提高外国留学生的韩语水平而努力。开设了文化体验、文化探访等多样化的教育项目,努力让学生更轻松愉快的学习韩国语。

课程设置

课程设置实行1年2学期制。

课程	内容
每年运营学期	2学期
运营期间	15周
每学期授课时间	300小时 (4小时/天 * 5天/周 * 15周)

韩国语课程学费

* 1年标准

学费 (KRW)	教材和活动费	保险费
4,000,000	350,000	350,000

申请时间

日程

分类	招生学期	接收时间	截止时间
韩国语课程	春季	10月初~12月末	1月末
	秋季	4月初~6月末	7月初
本科课程	春季	12月中旬~12月末	1月初
	秋季	6月中旬~6月末	7月初
研究生课程	春季	12月中旬~12月末	1月初
	秋季	6月初~6月中旬	7月初

※ 日程根据实际情况会有所变化。

申请流程

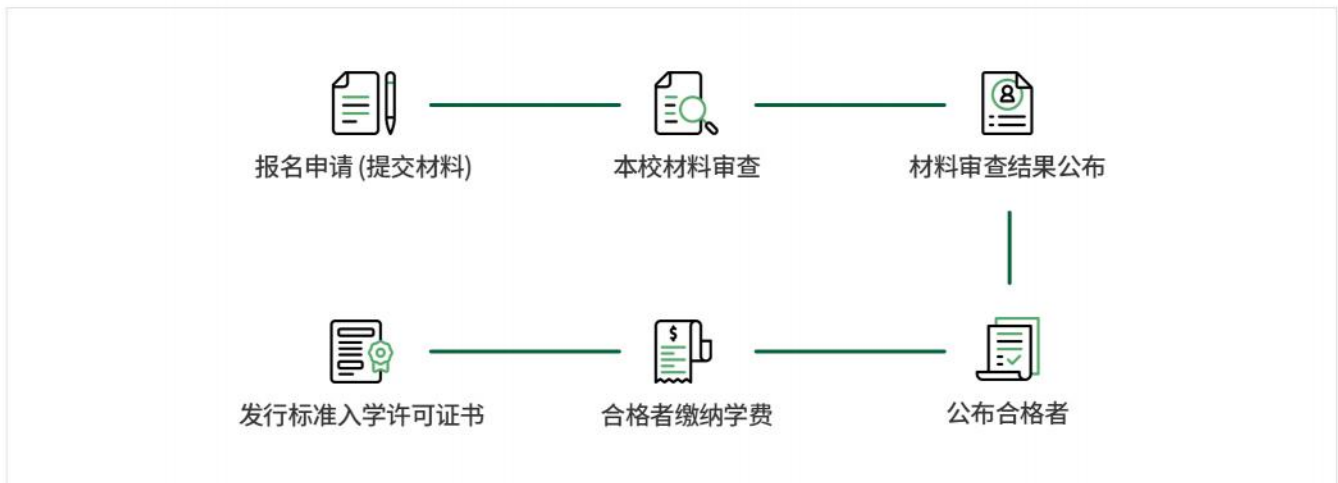

申请资格

区分	内容
国籍资格	父母及申请者均持有外国国籍 不承认拥有韩国和多重（双重）国籍的人
学历资格	新入学(1年级新生) 正规高中毕业生或应届毕业生 其他根据相关法律被认定为具有同等学历者或拥有同等学历者
	插班入学(3年级插班) 符合新入学资格条件者 在国内外4年制正规大学修满2年级或4学期（季节学期除外）以上的人或即将修满的人 国内外2.3年制专科学校毕业生或应届毕业生
	大学院 课程 硕士课程 ① 国内外4年制大学学士学位获得者或预定获得者 ② 根据法令认定具有与上述同等以上学历者 ③ 外国人及军队委托生可在定员外申请特别录取(包括专业/特殊研究生院)。
语言资格	父母及申请者均持有外国国籍 不承认拥有韩国和多重（双重）国籍的人

入学报名费缴纳

区分	材料审核	报名费
父母均为非韩国国籍的外国人	100%	语言学院 : 60,000
全部教育课程修完者		学院课程 : 50,000 硕士课程 : 50,000 博士课程 : 70,000

※ 在材料审核时，可能会要求提供额外的材料并进行面试



申请提交处

分类

External Affairs, Hanseo University

46, Hanseo 1(il)-ro, Haemi-myun, Seosan-si, Chungcheongnam-do, S.Korea. 356-706
041-660-1706

收款人银行信息(Bank Information)

区分	内容
收款人姓名 (Beneficiary Name)	Hanseo University
收款人银行名 (Beneficiary Bank Name)	Kookmin Bank, Seosan Branch
收款人通胀号码 (Bank Account)	462601-04-057135
银行识别码 (Swift Code or BIC CODE)	CZNBKRSE

提交材料

提交材料		语学院	本科	硕士	博士
1	入学申请书(本校样式)	●	●	●	●
2	最高学历证明	●	●	●	●
3	最高学历毕业证复印件	●	●	●	●
4	最高学历成绩证明书原件	●	●	●	●
5	家族关系证明书	●	●	●	●
6	申请者和父母的身份证复印件	●	●	●	●
7	财政能力证明文件(银行余额证明书, 财政保证书)	●	●	●	●
8	父母的在职证明和收入证明*	●	仅申请者需要		
9	语言能力证明文件	-	●	●	●
10	本人护照复印件	●	●	●	●
11	证件照(3.5*4.5cm)	●	●	●	●
12	研修计划书	●	●	●	●
13	健康诊断书	●	●	●	●
14	个人信息使用同意书	●	●	●	●
15	学历调查同意书	-	●	●	●
16	翻译者确认书	●	●	●	●
17	出入境事实证明书**	●	-	-	-
18	外国人登陆证复印件***	-	仅申请者需要		
19	健康保险加入证明书	●	●	●	●
20	推荐信	-	-	-	●
21	承诺书****	-	●	●	●

* 除语学院申请者外，以本人名义办理存款证明者不需要提供此材料

*** 仅获得登陆证的学生需要

** 仅语学院第二学期及以上学生需要

**** 仅限TOPIK3级以下申请本科或研究生院的学生需要提交

※ 最高学历证明书和最高学历成绩证明书只接受原件，并且必须是最近3个月内的原件。

※ 所有未提交或由于提交不完整导致的不利后果均由本人承担责任。如材料审核不通过将直接做出不合格处理且不会另行通知

※ 此外，如提交虚假文件或无法确认财务能力证明文件，入学资格可能被取消。

※ 除使用语言为韩语和英语以外的文件，必须附上韩语或英语的翻译文件一并提交。

※ 除以上提交材料外，还可要求补充文件确认申请资格相关事实

宿舍

宿舍费	* 650,000 3人1间 (男) * 600,000 4人1间 (女)	* 1学期(15周) * 用餐除外 * 寒暑假除外
------------	--	---------------------------------

各种活动

文化体验 (韩国文化体验)



社团活动 (书法、传统工艺等)

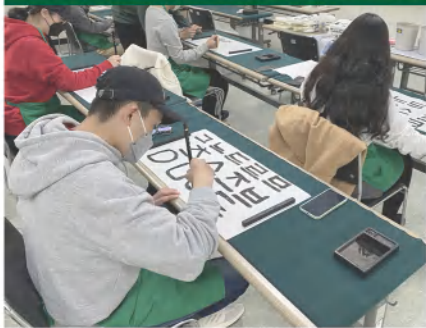

校内活动 (节日庆祝、体育比赛等)



全球交流 (海外演出) 和 就业相关 (招聘会、就业讲座等)



校园地图



瑞山校区

- | | |
|--|--|
| ① Main Gate | ⑪ Reserve Officers Training Corps(ROTC) |
| ② Science Building | ⑫ Engineering Building |
| ③ Health Science Building | ⑬ Humanities and Social Sciences Building |
| ④ Ingok Gwan 2 (Students Residential Hall) | ⑭ Shimun Gwan (Industrial Cooperative Research Center) |
| ⑤ Youngam Gwan | ⑮ Fine Art Building |
| ⑥ Chunggok Gwan | ⑯ Stadium |
| ⑦ Architectural and Civil Engineering Building | ⑰ Youngam Gymnasium |
| ⑧ Younahm Library | ⑱ Jaak Gwan (Administration Building) |
| ⑨ Sculpture Park | ⑲ Bell Tower |
| ⑩ Ingok Gwan (Students Residential Hall) | ⑳ Basketball & Tennis Court |



泰安校区

- | | |
|---|--|
| ① Taeon Campus Main Building and Airfield Control Tower | ⑥ Runway |
| ② Practical Training Center (Hall No. 2) | ⑦ Marine Sports Education Center Main Hall |
| ③ Aviation Start-Up Incubation Center (Hall No. 2) | ⑧ Marine Sports Training Facilities |
| ④ Aviation Start-Up Incubation Center (Hall No. 3) and Hangar | ⑨ Marine Sports Maintenance Education Facilities |
| ⑤ Golden Bell Tower (Students Residential Hall) | ⑩ International Fishery Science Research Institute |





HANSEO UNIVERSITY

Great Leap forward, Hanseo





负责人联系方式

如想了解更多信息，请联系以下部门:

韩国语课程	Lee Seung-yong Institute of Language and Culture Education lee4983@hanseo.ac.kr 041-660-1303
本科课程	Lee Se-min External Affairs semin@hanseo.ac.kr 041-660-1706
研究生课程	Han Hye-young Graduate School hhyoung03@hanseo.ac.kr 041-660-1151



2026 ACADEMIC YEAR

STUDENT EXCHANGE PROGRAM - FACT SHEET

About SCNU

Established	1935
Type	Public
Mascot	Eagle
Guiding Principle	Truth, Creation
Academics	Bachelor, Master, Doctoral Programs
Campus	Suncheon Campus
Students	8,384
Faculty	211

CONTACT INFORMATION

Office of International Affairs and Education

Haeyung Kahng(Ms.)

iiie777@scnu.ac.kr

Tel) +82-61-750-3148

255 Jungang-ro, Suncheon, Jeonnam
57922, Korea

Important Dates

Event	Spring 2026	Fall 2026
Nomination Open	October 20	March 30
Nomination Deadline	November 21	April 24
Application Deadline	November 28	May 8
Arrival Period	Last week of February	Last week of August
Classes Begin	March 3	September 1
Classes End	June 19	December 18

APPLICATION PROCESS

1. Nomination

Our exchange partners may nominate their students by email until given deadline. The nomination details need to include students full name, passport no., email address, period of study, academic major and intended field of study.

2. Application ※ Deadline: May 8th, 2026

After being nominated, our exchange partner will receive an email with attachments. The program coordinator should submit the following documents:

- Application Form
- Study Plan
- Copy of Passport
- Scanned Copy of Photo
- Certificate of Enrollment (Eng.)
- Transcript (Eng.)
- TOPIK Transcript(if students have)

Eligibility

Students nominees are required to meet the following criteria:

- Enrolled as a full-time student at one of our exchange partner universities
- Completed at least 1 semester at their home university
- Be in a good academic standing

3. Acceptance

The application screening process will be conducted at once after we receive all applications. Students can expect to receive a decision on their application within one month from application deadline. After being accepted, students will receive an acceptance package including official acceptance letter and certificate of admission for visa purposes.

4. Visa

Students may need to visit the Korean embassy or consulate in their home country to obtain a student Visa(D-2-6). Visa fees may apply.

5. Health Insurance

Students need to purchase health insurance in their home country or in Korea and must submit the certificate to the office (Mandatory). The insurance policy should cover sickness, accident and death.

▶▶▶▶▶
ACADEMICS

School & Department list

GLOCAL SUNCHON NATIONAL UNIVERSITY	
School of Green Smart Farm	Agri-life Sciences, Forest Resources, Landscape Architecture, Animal Science and Technology, Horticulture, Food Science and Technology, Agricultural Economics, Biomedical Sciences, Food and Cooking Science, Bio-Oriental Medicine Resources
School of Animation and Cultural Contents	<p>Social Science Field Economics, International Trade, Business Administration, Law, Public Administration, Accounting, Logistics, Social welfare</p> <p>Humanities Field Chinese Language and Literature, Japanese Language and Culture, History, Philosophy</p> <p>Arts Field Creative Writing, Leisure & Sport Studies, Piano, Photography and related Media, Media Design, Cartoon and Animation, Fashion Design</p>
School of Aerospace and Advanced Materials	<p>Engineering Field Civil Engineering, Environmental Engineering, Mechanical Aerospace Engineering, Advanced Materials Engineering, Chemical Engineering, Electrical Engineering, Electronics Engineering, Artificial Intelligence Engineering, Computer Engineering, Chemistry</p>
Central Units	Korean teaching as a Foreign Language, Food and nutrition, Convergence Biosystems Engineering, Architecture





▶▶▶▶▶ ACCOMMODATION

- All incoming exchange students are required to live on-campus housing.
- Students will be automatically placed in on-campus dormitory without going through additional application process.
- A variety of housing and facilities are available for students' convenience.

Arrival and Denarture

	Spring 2026	Fall 2026
Move-in	2026. 3. 1.	2026. 8. 30.(may change)
Move-out	2026. 6. 19.	2026. 12. 18.

※ This scheme is subject to change depending on dormitory office's announcement.

Accommodation Fees (for semester)

Building	Fee without Meal Plan	Fee with Meal Plan
Hyanglim-6/flat	592,740	1,710,240
Jinri or Changjo-2/flat	793,650(Jinri-Female) 885,780(Changjo-Male)	1,943,850(Jinri-Female) 2,035,980(Changjo-Male)
Woongji-2flat (new building)	999,000	2,116,500

Currency: Korea Won

※ Accommodation Fee above is based on **Spring semester 2026** and is subject to change depending on semesters and individual meal plan options.

※ For more information about the on-campus housing options, please visit:

<https://www.scnu.ac.kr/dorm/main.do>



Jinri Hall



Changjo Hall



Woongji Hall



Cultural Experience & Program

SCNU Cultural Activity



SCNU Conducts an immersion program called the cultural activity with the international students to explore the history and culture of the eastern part of the Jeollanam-Do(Province).

Students experience Korea's unique and diverse cultural activity.

Buddy Program



Korean students and international students become a team to improve international students' Korean language skills and early adaptation to college life through mutual native language, learning college life, and Korean culture experience and vice versa.





Estimated Cost of Living

Item	Amount	Period
Tuition and University Fees	0 Won	Waived
On-Campus Accommodation with Meal Plan	1,710,240 Won	For 16 weeks (1 semester)
Meals & Personal Expenses	*2,000,000 Won	For 4 Months
Health Insurance	*320,000 Won	For 4 Months
Books & Supplies	*100,000 Won	-

※ With regards to food and living cost in Korea, we recommend you to do some research on your own as it varies depending on personal lifestyle. But here are some examples of what things cost.

- Restaurant: 5,000-7,000 Won (on-campus)/7,000-15,000 Won (off-campus)
- Public Transportation fee in Suncheon: approx. 1,700 Won
- A bottle of Water: 1,000 Won
- Starbucks tall size Americano: 4,700 Won
- McDonald's Big Mac set: 7,600 Won
- Bread or buns in a bakery: 3,000-6,500 Won
- Movie at theater: 14,000 Won (varies depending on time/date)

Inquiries and Questions?

- Visit our website: <https://www.scnu.ac.kr/ials/main.do>
- Follow our Instagram account: https://www.instagram.com/scnu_international/
- Email us: iiae777@scnu.ac.kr
- Call us: +81-61-750-3148
- Visit us: 255 Jungang-ro, Suncheon, Jeonnam 57922, Korea

